ARACIS's organisational chart (approved by Council Decision no. 188/H/27.06.2024)
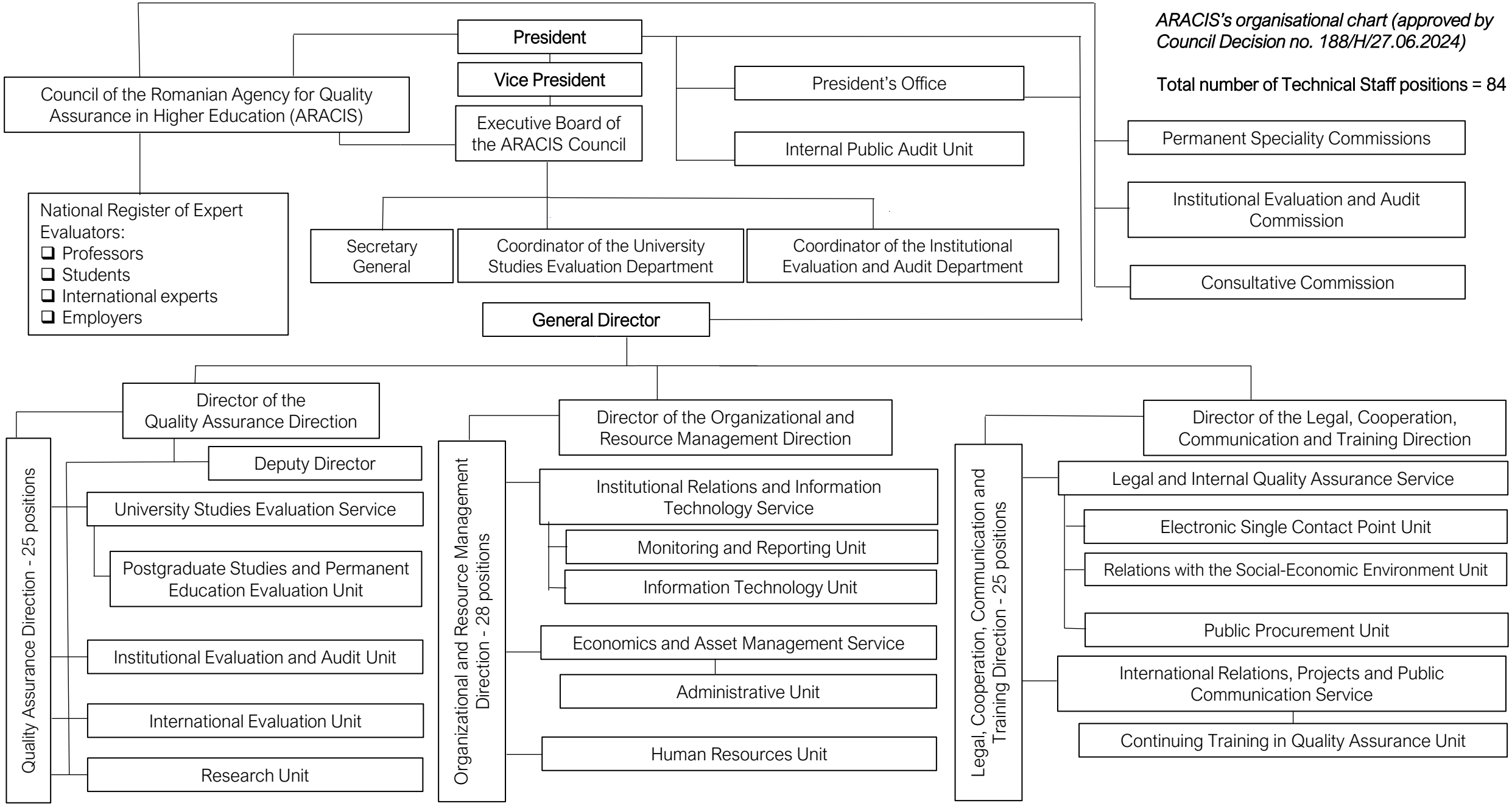
Total number of Technical Staff positions = 84